

MEMBERSHIP APPLICATION
London Visual Arts Guild
 121 E. First St, London, OH 43140
 Promoting the Visual Arts and Art Education
 in London and Madison County

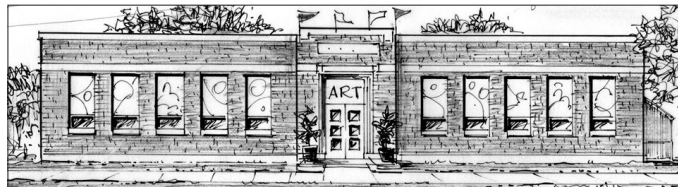

London Arts Center, 121 E. First St. London, OH 43140

(please print)

Name: _____ Address: _____

City, State, Zip Code: _____ Preferred Phone: _____

E-mail: _____ Website: _____

Art medium or expertise: _____

New Member Previous Member

May we include your name/email/website in our member directory on the Guild website? yes no

How did you hear about our organization? _____

Would you be interested in: (check all that apply) teaching a class or workshop giving a lecture or demonstration submitting images for the Guild web gallery being docent for our gallery

Which areas of volunteer opportunities might be right for you? (check all that apply)

Communications and Publicity Exhibitions Fund Raising Membership Programs and Events

Workshops and Classes An "as needed" extra pair of hands

<input type="checkbox"/> Friend of the Arts	\$10
<input type="checkbox"/> Artist Basic	\$25
<input type="checkbox"/> Artist Family (2 adults, 4 minor dependents)	\$50
<input type="checkbox"/> Ruby Patron	\$50
<input type="checkbox"/> Silver Patron	\$75
<input type="checkbox"/> Gold Patron	\$100
<input type="checkbox"/> Diamond Patron	\$150+
Add artist web page:	\$25
Total enclosed:	

Choose a membership level* (Patron levels, each year, will receive special recognition in the London Art Center). Note: the "Friend of the Arts" membership level has no voting rights and will receive no class discounts but will receive newsletters and event announcements. **Memberships expire December 31.** The London Visual Arts Guild is a 501(c)3 not for profit organization. **Donations gratefully accepted!!!**

We want to know you! Help us meet the needs and interests of our vibrant community by sharing your reasons for joining our Guild. _____

Please send checks, payable to the London Visual Arts Guild, together with this completed form to: London Visual Arts Guild P.O. Box 362, London, OH 43140